beaux dimanches

Sax Mib
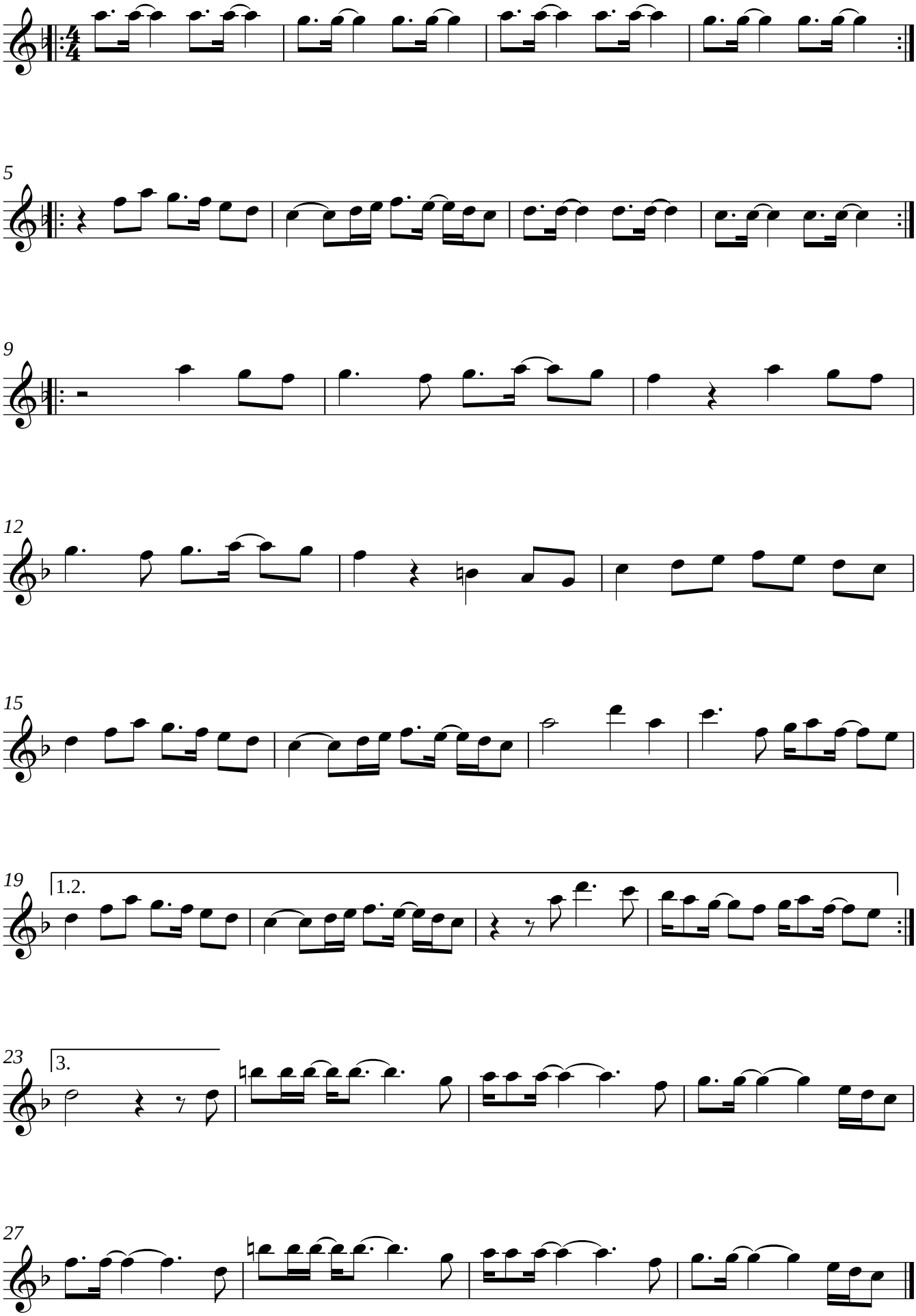
Amadou et Mariam, arr. Heiko